

Colorful beauty instrument

instructions



SPA anti-aging time energy 7-color beauty instrument

instructions

product composition

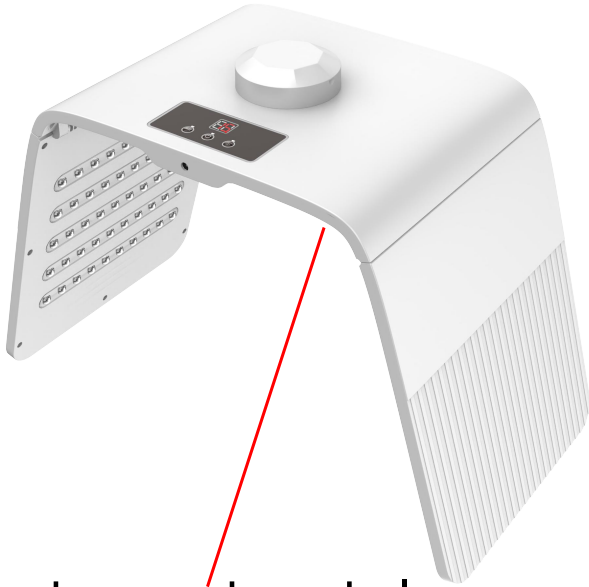

Instrument ontology

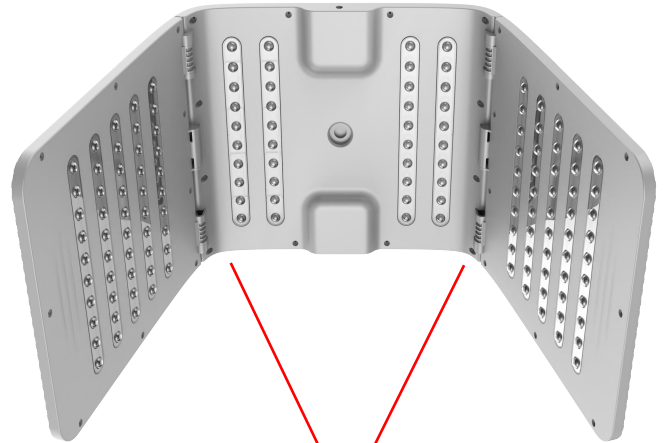

LED quotation



adapter

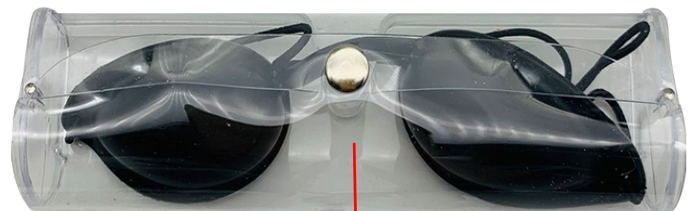

eyeshade

Appearance preview

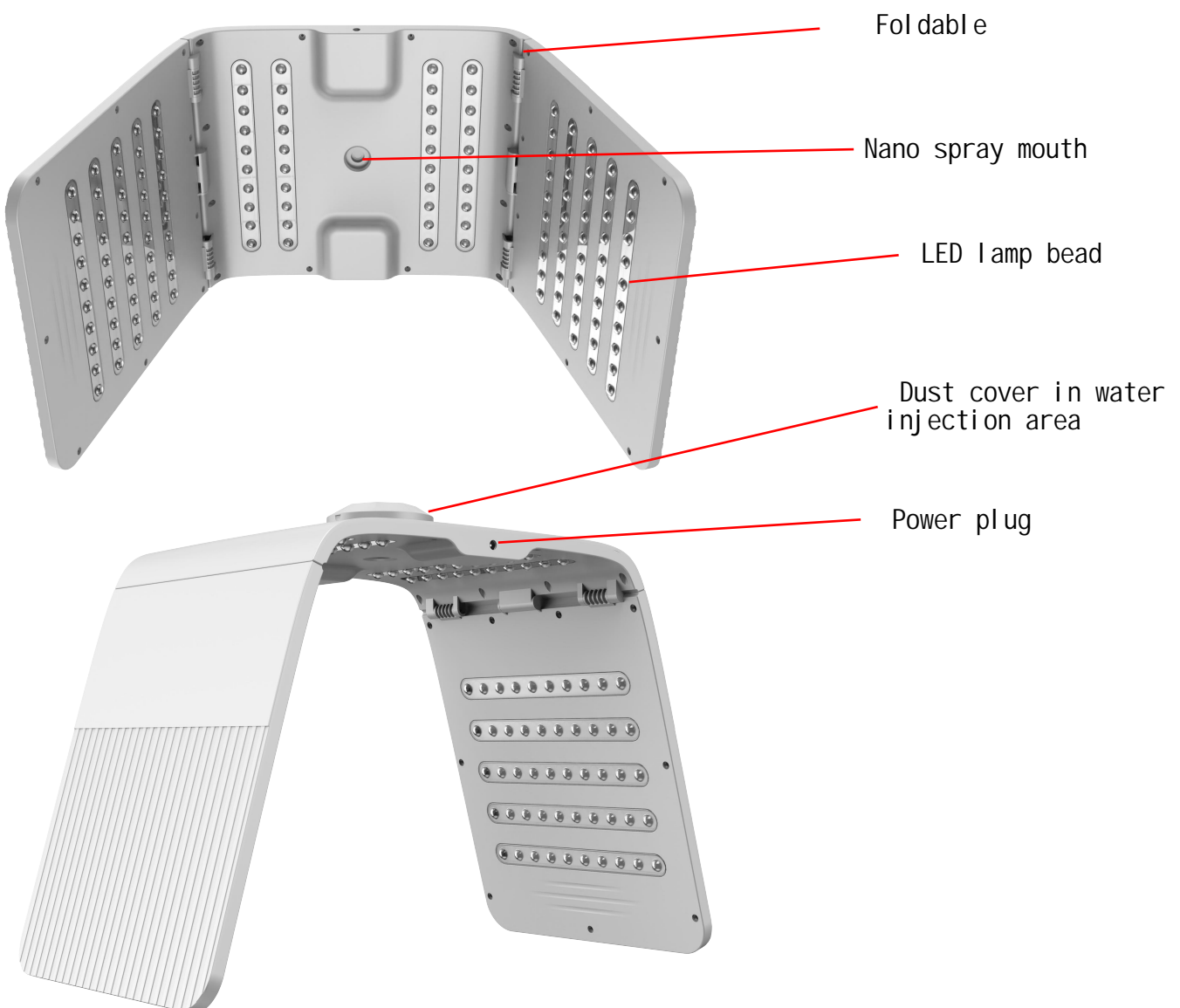
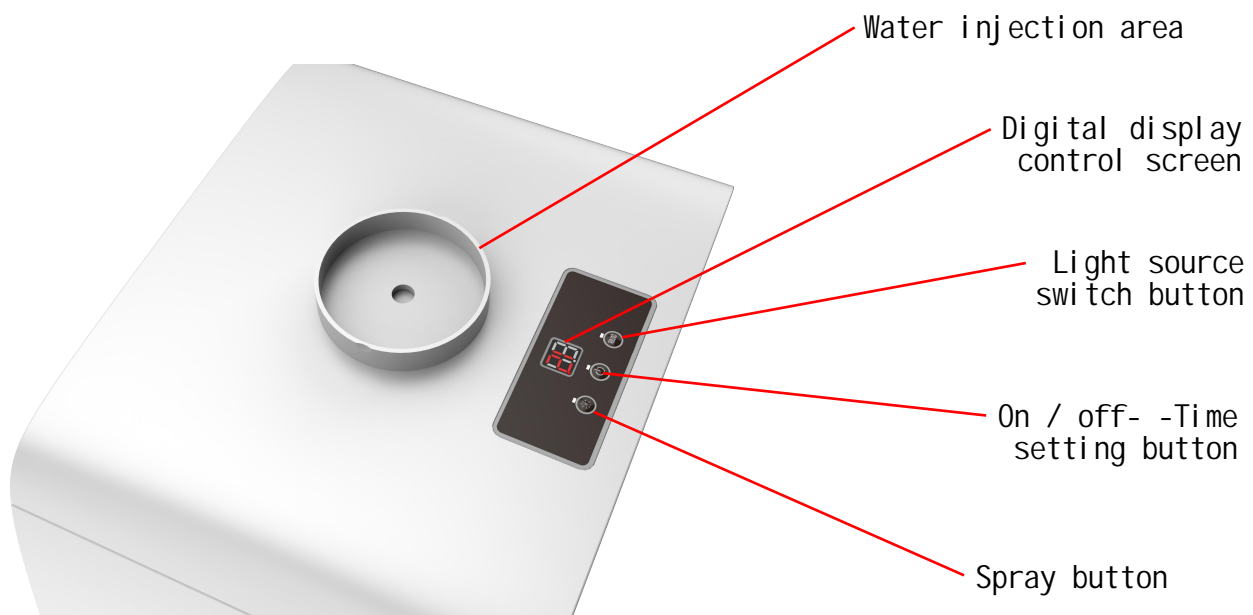

Operation introduction

The following illustration shows:



1. Start- -long press the power button for 3 seconds to turn on the power buzzer to enter the "start state"

2. Shutdown- -long press the shutdown button for 3 seconds to turn on the power supply. The buzzer responds to the "shutdown state"



1.) The light source operation is as follows :

【a】 Press the light selection key, press the jingle, the instrument enters the red light function mode.

【b】 Press the light selection key, press the buzzing, the instrument enters the green light function mode.

【c】 Press the light selection key, press the jingle, the instrument enters the blue light function mode.

【d】 Press the light source selection button, press the health buzzer response ding, the instrument into the orange light function mode

【e】 Press the light selection key, press the buzzer, the instrument enters the purple light function mode.

【f】 Press the light selection key, press the jingle, the instrument enters the cyan light function mode.

【g】 Press the light selection key, press the jingle, the instrument enters the white light function mode.

【L】 Press the light source selection button, press the buzzer to respond, and the instrument enters the 7 color cycle light function mode

2.) Select the selected light source before pressing . The key can set the use time, with the minimum set time of 5 minutes and the maximum set time of 60 minutes

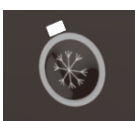

3.) Press this key for cold injection function, press start into spray state. Three- of spray mode [low, medium and high]

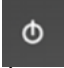
4.) After selecting the gear mode of the spray, press  this button to set the use time. The minimum set time is 5 minutes, and the maximum set time is 60 minutes

Note: The operation of this machine is key operation. When using the button, there can be a "drop" sound feedback as the response of successful operation. Heavy squeezing or tapping is prohibited

The principle of the LED lamp

Red light [RED] deep into the skin depth of 1~6mm



Green light [GREEN] deep into the skin depth of 0.5~2mm

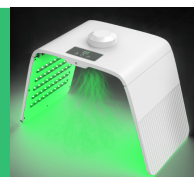

Huang Guang [YELLOW] deep skin depth 1~2mm



Blue light [BLUE] deep into the skin depth of 1mm



Blue light [ORANGE] deep into the skin depth of 600nm

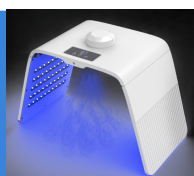

Uni guang light [PURPLE] deep skin depth 1~2mm

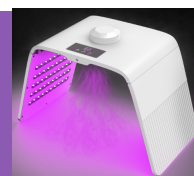

White calcium supplement light deep into the skin depth



Insist on using the effect is visible

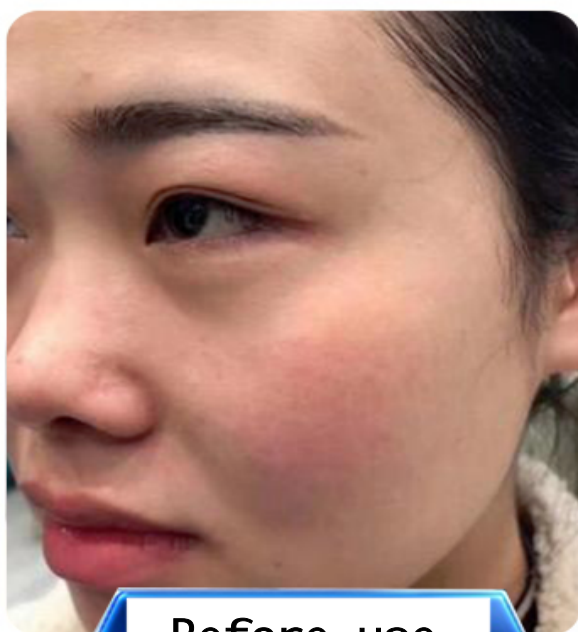

Before use

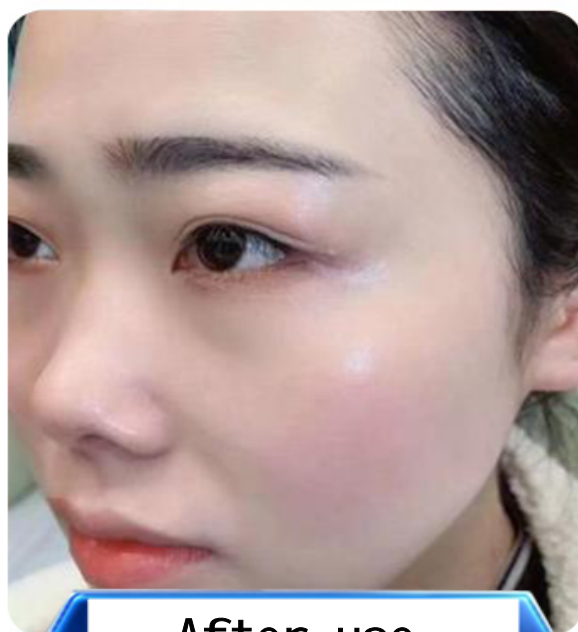

After use

pour: The product effect varies from person to person

Note: This product is a household electronic and electrical product, which is not suitable for diagnosis and can not replace drugs and medical devices and therapeutic and any commercial use

Product Parameter

product name	Colorful beauty instrument
Li ghts	140 0f the
Product material	ABS + LED lamp beads
Net weight of products	Red, green, blue, orange, purple, green, and white
i nstrument design	fol di ng
Product gross weight	About
i nput vol tage	DC 12V
power rating	10W

Manufacturer: Guangzhou Beimei Beauty Equipment Co.Ltd

Address: Third Floor, Chengjun Xia, Xi hua Road,
Baiyun District, Guangzhou City, Guangdong Province

Notice of safe use

1. During the use of this machine, maintain regular work and rest, appropriate exercise, light diet avoid spicy stimulation, happy mood, at the same time, more than 1 / 3. It is recommended to supplement foods usually rich in VC, E and calcium or appropriate health foods.
2. Especially blue light, otherwise it has a damage to the eyesight. When illuminating the face, it is recommended to wear sunglasses or buy another shading eye mask accessories.
3. Patients with allergic skin diseases should be careful to do a small range of test in the hidden skin position, and the instrument can be used in a large area without an allergic condition.
4. If the product shows discomfort, it should be stopped immediately and resumed. When used again, it should follow the principle of short time and multiple frequency irradiation, and then use it normally until the body gradually adapts to it.
5. The machine needs to be placed in a cool and dry ventilated place and children can not easily touch, it is forbidden to be placed in direct sunlight, humid high temperature, strong alkali strong acid, strong oxidant, strong dust environment, do not pour water to the instrument.
6. Use this machine, please keep a certain distance from other electrical appliances, away from high strength magnetic interference and flammable and explosive products [gasoline, diesel fireworks, etc.].
7. Do not use strong acid and alkali chemical reagent cleaning, the gap position can be cleaned with a soft brush.
8. Do not collide, fall, throw, or beat the machine. It is forbidden to place any object [including but not limited to mobile phone, bank card / front and other magnetic items].
9. For minors and cognition without autonomous activity perception / expressive ability, please use the local machine with the nursing help of people with normal operation and perceptual ability.
10. Unofficial accessories are prohibited. It is forbidden to refit and dismantle the machine by itself. The above is not covered by the warranty.
11. It is forbidden to disassemble or modify the machine by engineers or technicians designated by the company. In order to avoid the damage to the electronic components and shell of the electroshock goods, the instrument damage caused by the equipment is not within the scope of warranty, so the human injury caused shall be borne by the party concerned.
12. In view of the ergonomic aesthetic design of the machine, the internal assembly structure is relatively complex, only the professional institutions or technicians who have passed the official training and obtained the official written authorization can have the qualification of disassembly and maintenance.

Precautions for use

- 1.Pregnant women are forbidden to use...
- 2.People with severe cardiopulmonary insufficiency are prohibited from using it
- 3.The skin is highly allergic, or has a skin disease.
- 4.Drunk, too hungry, too full, too thirsty, too tired is prohibited to use.
- 5.It is prohibited for people without autonomy and no perception and no expressive ability.
- 6.Use of coronary artery stent or bypass, subcutaneous silicone prosthesis with caution.

warranty card

product name :	product model :
customer name :	date of purchase :
contact number :	address :
Point of sale name :	

Warranty scope

Dear customers: Thank you for your purchase and use. In order to enjoy the perfect after-sales service and support, please keep the products free for one year (excluding consumables) after the purchase

The following is not covered by the warranty:

Without consent, users privately disassemble, repair,

Damage caused by other nonresistance (such as flood, lightning strike, earthquake, abnormal voltage); faults caused by water intake, erosion, moisture, etc.

After buying the product, it fell over to the failure and damage

Damage caused by other types of human factors.

Customer advice and maintenance records

Customer opinion column
<div>suggestion :</div> <div>cause :</div>

Maintenance status rating bar
<div>suggestion :</div> <div>cause :</div>