

# User Manual

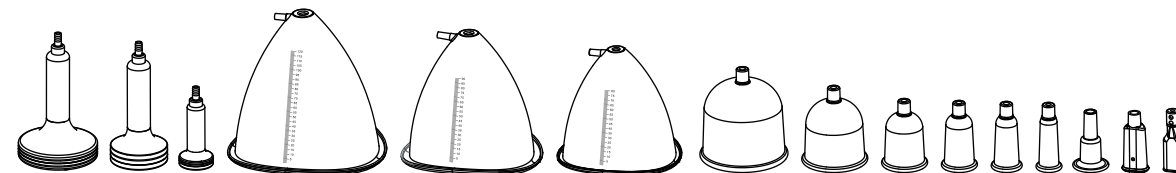
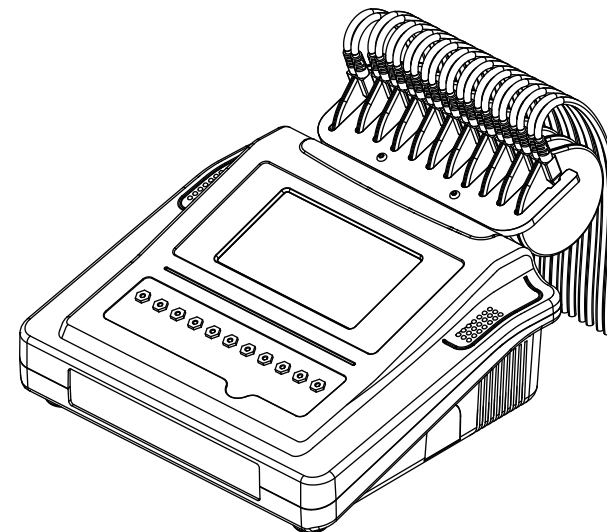

## Content

|                                    |    |
|------------------------------------|----|
| 1.Safety Precautions .....         | 1  |
| 2.Contraindications .....          | 2  |
| 3.Overview .....                   | 2  |
| 4.Control Panel Introduction ..... | 3  |
| 5.Technical Specification .....    | 7  |
| 6.Use Precautions .....            | 8  |
| 7.Maintenance & Cleaning .....     | 8  |
| 8.FAQ .....                        | 9  |
| 9.Troubleshooting .....            | 10 |
| 10.Operation Guide .....           | 11 |
| 11.Warranty & Support .....        | 15 |

## 1.Safety Precautions

- 1.Please read this manual carefully before use and familiarize yourself with the operation of this device and related technology.
- 2.As a high-precision electronic device, this device should be stored properly. Avoid humid conditions, direct sunlight, and proximity to flammable or explosive materials to prevent damage.
- 3.Always use the designated accessory provided or recommended by the manufacturer to ensure performance throughout its service life.
- 4.Do not place the device in high-temperature conditions, as this may negatively impact its service life and performance.
- 5.Do not apply the device on eyes, thyroid, parathyroid, testicles, pregnant women's abdomen, pacemakers, etc.
- 6.Patients should consult their doctor before using this device.
- 7.Power off the device when not in use to ensure its safety.
- 8.If you are currently taking anti-adiposity drugs, please discontinue their use for 1 - 2 months before using this device. Failure to do so may result in an extended course of treatment.
- 9.To maintain hygiene and extend the device's service life, sterilize it with saline.

## 2. Contraindications

Before using this device, it is essential to consult your doctor or seek advice from professionals. Details below:

1. Pregnancy or lactation.
2. Hypertension, heart disease, or with a pacemaker installed.
3. Unhealed wounds or ongoing recovery from recent surgery.
4. Individuals who are sensitive to the micro-current.
5. Epilepsy, severe diabetes, and hyperthyroidism.
6. Malignant tumors, hemophilia, and hemorrhage.
7. Skin disease or infectious disease.
8. Cesarean section within the last six months, a miscarriage within the last three months, or a natural birth within the last two months.
9. Recent plastic surgery (within three months), or presence of implants or metal objects in the treatment area.

## 3. Overview

With the most popular and safest technology for skin tightening and body shaping, this EMS beauty device guarantees a radiant transformation for the user. It provides the perfect solution for people seeking improvements in body figures without injections, drugs, or side effects. Expect immediate results with its external application.

## 4. Control Panel Introduction

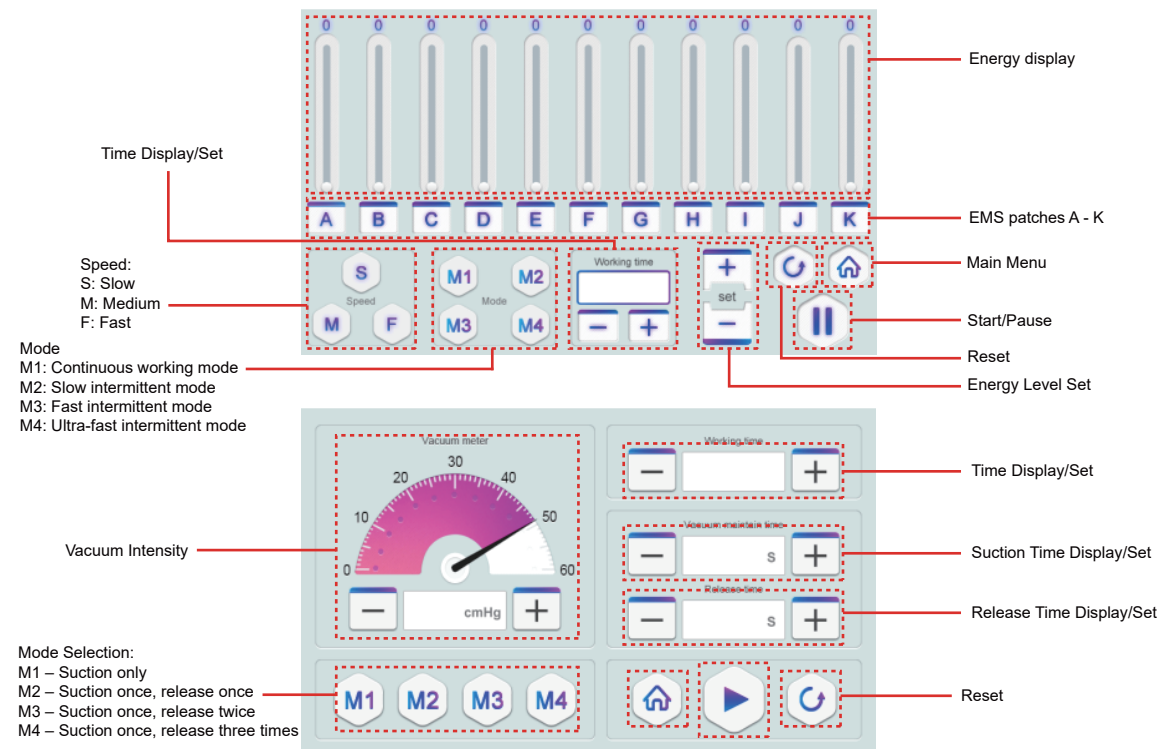



Open the inlet by twisting off the cap, insert a cotton filter, and then reattach and secure the cap by twisting it clockwise.

### Hose Connections

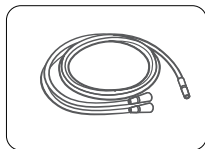

Connect the wide Y-shaped hose for the vacuum cup.

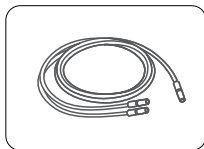

Connect the narrow Y-shaped hose for the breast cup.

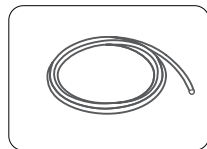

The straight hose is designed for roller cup use.

### Hose Connection Instructions

- Wide/Narrow Y-Shaped Hose:
  - Connect one end to the inlet on the main unit.
  - Attach the two remaining ends to the two vacuum or breast cups.
  - For single-cup use: Tie a knot on the spare end. Untie if switching to two-cup use.
- Straight Hose:
  - Connect one end to the inlet on the main unit.
  - Attach the other end to the roller cup.

### How to choose the breast cup/vacuum cup/roller cup

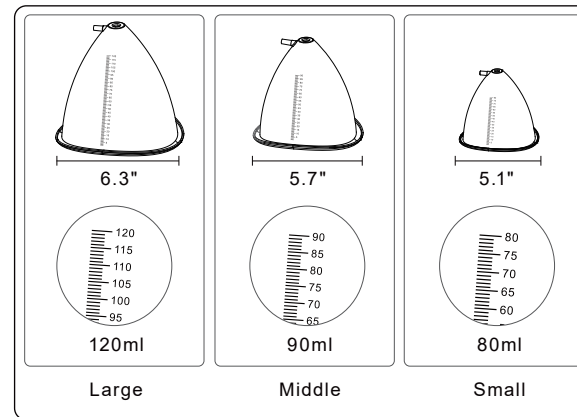

Breast cup, choose according to the size of breast or buttocks.

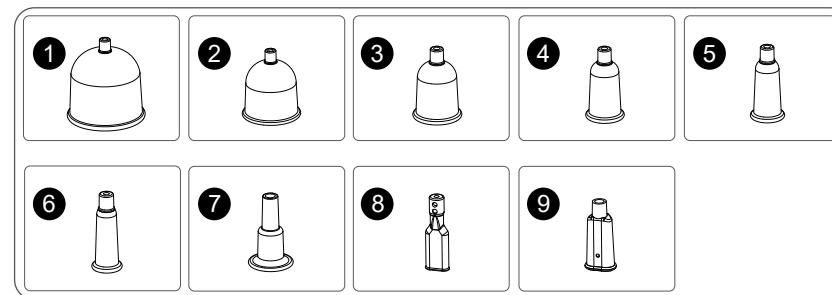

Vacuum cup



Cup No. 1 is used for cupping therapy, moving cupping therapy (for large body areas, e.g., thighs, buttocks, abdomen)

Cup No. 2 is used for cupping therapy, moving cupping therapy (for body areas like legs, back)

Cup No. 3 is used for cupping therapy, moving cupping therapy (for small body areas, e.g., arms, lower legs)

Cup No. 4 is used for moving cupping therapy (for body areas like neck, arms)

Cup No. 5 is used for moving cupping therapy, massage (for body areas like face, neck)

Cup No. 6 is used for moving cupping therapy, cleansing (for face area)

Cup No. 7 is used for secret area.

Cup No. 8 is used for facial cleansing.

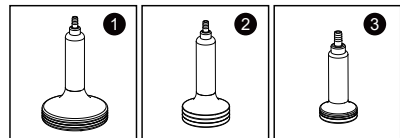

Cup No. 9 is used for moving cupping therapy, cleansing.



Roller Cup

- ❶ The large cup is used for large body areas, such as arms, abdomen, abdomen, waist, buttocks, legs, and back.
- ❷ The medium cup is used for the face or parts of the body area, such as arms, neck, face, and lower legs.
- ❸ The small cup is used for the facial area, such as cheeks, around the eyes, forehead, chin, and neck.

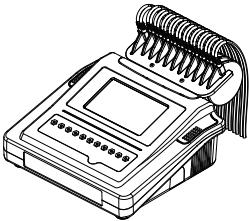
## 5. Technical Specification

|                                                                                     |                                           |                                |
|-------------------------------------------------------------------------------------|-------------------------------------------|--------------------------------|
|  | Power Supply Input: AC110V-240V 50Hz-60Hz |                                |
|                                                                                     | Power: 16.5W                              | Input Power: 16.5W             |
|                                                                                     | Dimensions: 15.1 * 19.4 * 15.3 inches     |                                |
|                                                                                     | Net Weight: 5.4KG                         | Gross Weight: 6.4KG            |
|  | Power: 16.5W                              | Air flow: 10LPM                |
|                                                                                     | Suction intensity: -73KPa                 | Noise level: <65dB (30cm away) |
|  | Frequency: 250Hz                          |                                |
|                                                                                     | Power: 11.5W                              |                                |

## 6. Use Precautions

1. Strictly follow the instructions in the manual to use the device and train operator.
2. Before using the device, use a plug with a grounding pin and ensure the power socket is grounded.
3. Make sure the voltage of the device is adapted. If the local power supply voltage is unstable, we recommend adding a power-matched regulated power supply between the mains and the device.
4. Remove all the metal objects inside the body to avoid causing accidents or affecting treatment effects.
5. Stop the intake of anti-adiposity drugs 1 - 2 months before the treatment, or extend the treatment course if you want to take the treatment immediately.
6. Refrain from using the device on an empty stomach, and initiate the treatment one hour after a meal.

## 7. Maintenance & Cleaning

1. Disconnect the power cord when not in use and store the device in a dry, cool, and well-ventilated place.
2. Clean and sanitize the device with a damp cloth or saline, and then dry it thoroughly with a dry towel to ensure it remains dry.
3. After cleaning the device, cover it with a dustcloth or plastic wrap. Before use, ensure to sanitize the handle again for hygienic reasons.
4. Disassembling the device and attempting to clean the inside is strictly prohibited. This task should only be performed by professionals.

## 8. FAQ

### 1. Any pain during the EMS treatment?

A: No, there isn't. The EMS treatment utilizes microcurrent to stimulate the body, providing a comfortable and enjoyable experience similar to traditional massage techniques.

### 2. What are the features of this device?

A: When applied to the body, this treatment effectively sculpts localized areas, boosts metabolism, promotes whole-body detoxification, and enhances internal organ function, all while addressing sub-health concerns.

### 3. Do I need to keep on a healthy diet during the treatment period?

A: It would be better if you could keep on a healthy diet, since after the Ultrasonic treatment, the metabolism will be accelerated, and eating spicy, greasy, and fried food will affect the metabolism. Moderate exercise and sweating can help the body excrete metabolic waste, and the weight loss effect will be more obvious.

## 9. Troubleshooting

| Ask                                                  | Cause                                                                    | Answer                                                                                                                                                                               |
|------------------------------------------------------|--------------------------------------------------------------------------|--------------------------------------------------------------------------------------------------------------------------------------------------------------------------------------|
| 1. Fail to turn on the device.                       | → The power cord is disconnected from the outlet.                        | → Check if the power cord is securely connected to the outlet and ensure that the outlet is functional.                                                                              |
|                                                      | → The fuse is loose or burned.                                           | → Replace the fuse on the back of the device and restart it.                                                                                                                         |
| 2. The device is not working and can't be restarted. | → The fuse may have burned out due to unstable voltage or prolonged use. | → Verify if the EMS patches you applied match those you selected on the control panel.                                                                                               |
| 3. The screen shows an error message.                | → Data error.                                                            | → 1. Turn off the device, disconnect the power cord, and wait for 1 minute to restart the device.<br>2. If the above method doesn't resolve the problem, please contact your dealer. |

Ask

Cause

Answer

4. Without the sensation of electric current during the treatment.

|                                                                                                       |                                                                                        |
|-------------------------------------------------------------------------------------------------------|----------------------------------------------------------------------------------------|
| → Check the connection port where the cable connects the host and the handle. The cable may be loose. | → Securely connect the cable to the main unit and the handle.                          |
| → You may have applied the wrong patches.                                                             | → Verify if the EMS patches you applied match those you selected on the control panel. |
| → The gel was not applied to the patch.                                                               | → Apply gel to the patch.                                                              |

## 10. Operation Guide

Breast Enhancement :



Step 1: (20 minutes)

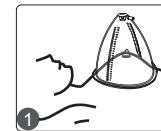

> Step 2: (EMS patch 20 minutes)

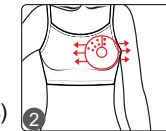

## Butt Firming:



Step 1: (15 minutes)

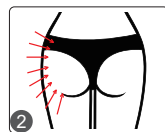

&gt; Step 2: (20 minutes)

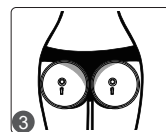

## Face:



Step 1: (3 minutes)

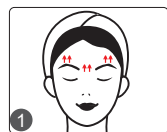

&gt; Step 2: (10 minutes) &gt; Step 3: (10 minutes)



## Belly:



Step 1: (EMS patch 20 minutes)

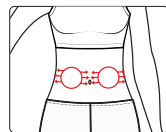

## Arm:

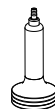

Step 1: (15 minutes) &gt; Step 2: (15 minutes)

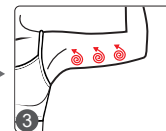

&gt; Step 3: (EMS patch 20 minutes)

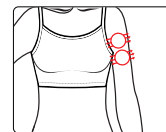

## Back:



Step 1: (15 minutes) &gt; Step 2: (15 minutes)

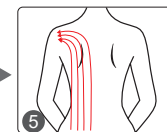
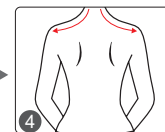
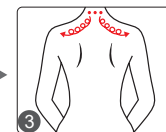
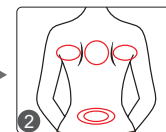
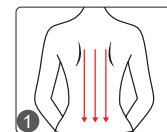

Leg:



Step 1: (15 minutes) &gt; Step 2: (15 minutes)

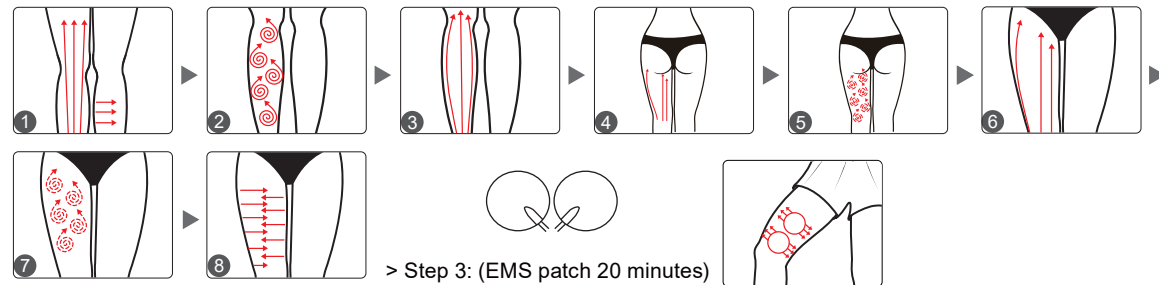

&gt; Step 3: (EMS patch 20 minutes)

## 11. Warranty & Support

We offer a one-year warranty on the main unit and a three-month warranty on components.

Product Name: Multifunctional Integrated Device

Product Model: MS-JS3000B

Production Date: \_\_\_\_\_

Quality Inspection: \_\_\_\_\_

P ASS